

HAL LEONARD
POP SPECIAL
FOR JAZZ ENSEMBLE

Recorded by WHAM

Careless Whisper

Words and Music by
GEORGE MICHAEL and
ANDREW RIDGELEY
Arranged by JERRY NOWAK

ALTO SAX 1

Slowly, Double Time Feel

Solo

Alto Sax 1

33

33-40

8

41

Solo

mf

42

45

46

47

48

Solo

f

49

50

51

52

53

55

57

58

Solo

ff

59

59

60

61

62

61

62

63

64

65

66

67

68

69

mf

65

66

67

68

69

Solo

69

70

71

72

73

74

75

76

77

Molto Rit.

mf

ff

Trombone 4

41

49 (2ND X ONLY)

53

61

69

Trombone 3

41

49 2ND X ONLY

53

61

69

HAL LEONARD
POP SPECIAL
FOR JAZZ ENSEMBLE

Recorded by WHAM

Careless Whisper

Words and Music by
GEORGE MICHAEL and
ANDREW RIDGELEY
Arranged by JERRY NOWAK

TROMBONE 3

SLOWLY, DOUBLE TIME FEEL

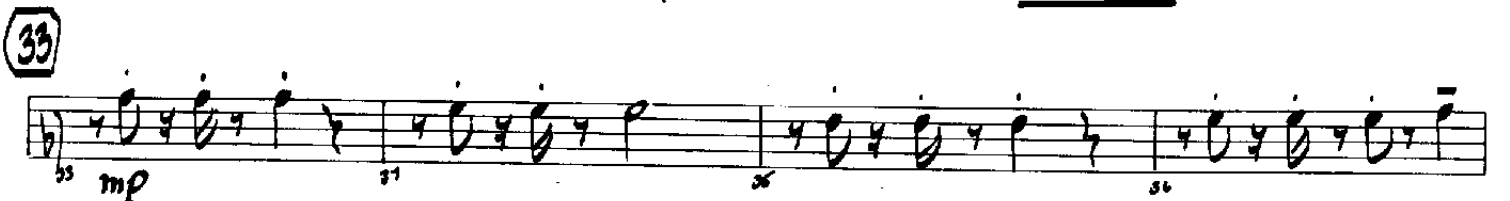

Trombone 2

41

49 (RAD X ONLY)

53

61

69

Recorded by WHAM

Careless Whisper

Words and Music by
GEORGE MICHAEL and
ANDREW RIDGELEY
Arranged by JERRY NOWAK

TROMBONE 2

Slowly, Double Time Feel

Trombone 1

41

49 2ND X ONLY

53

61

69

Recorded by WHAM

Careless Whisper

Words and Music by
GEORGE MICHAEL and
ANDREW RIDGELEY
Arranged by JERRY NOWAK

TROMBONE 1

SlOWly, Double time FEEL

Trumpet 4

41

3

49

4

53

2

61

69

3

HAL LEONARD
POP SPECIAL
FOR JAZZ ENSEMBLE

Recorded by WHAM

Careless Whisper

Words and Music by
GEORGE MICHAEL and
ANDREW RIDGELEY
Arranged by JERRY NOWAK

TRUMPET 4

Slowly, Double Time FEEL

1 *mf* 3 2 3 4

5 8 (To Flugelhorn - Solo or Section) 5-12

13 *mf* 14

15 17 18

19 21 (To Trumpet 2) 22-23

24 *mf* 25 26

27 29

30 33 34-36 33-34 8

Trumpet 3

41

3

41-43 44 45

46 47 48

49

4

49-52

53

53 54 55

56 57 58

2

61

59-60 61 62

f

63 64 65

66 67 68

69

3

69 70-72 73

mf

74 75 76 77

Molto Rit.

mf *f*

HAL LEONARD
POP SPECIAL
FOR JAZZ ENSEMBLE

Recorded by WHAM

Careless Whisper

Words and Music by
GEORGE MICHAEL and
ANDREW RIDGELEY
Arranged by JERRY NOWAK

TRUMPET 3

SLOWLY, DOUBLE TIME FEEL

5
mf

8

To Flute/Horn Solo of SECTION 1

5-12

13
mf

21

To Trumpet 2

29

3

33

8

30-32

33-36

Trumpet 2

41

3

41-45

46

49

4

47-52

53

f

53

57

58

59

2

61

59-60

f

61

62

63

64

65

66

67

68

69

3

69

70-72

73

mf

Molto Rit.

77

78

79

80

mf

ff

f

HAL LEONARD
POP SPECIAL
FOR JAZZ ENSEMBLE

Recorded by WHAM

Careless Whisper

Words and Music by
GEORGE MICHAEL and
ANDREW RIDGELEY
Arranged by JERRY NOWAK

TRUMPET 2

Slowly, Double Time FEEL

5

8

To Flugelhorn - Solo or Section

5-12

13

mf

17

18

20

21

To Trumpet 2

22-23

24

mf

26

27

29

30-32

33

3

8

Trumpet 1

41

3

41-43 44 45

46 47 48

49

4

49-52

53

53 54 55

56 57 58

f

2

61

59-60 61 62

63 64 65

66 67 68

69

3

69 70-72 73

74 75 76

mf

Molto Rit.

mf *sf* *f*

HAL LEONARD
POP SPECIAL
FOR JAZZ ENSEMBLE

Recorded by WHAM

Careless Whisper

Words and Music by
GEORGE MICHAEL and
ANDREW RIDGLEY
Arranged by JERRY NOWAK

TRUMPET 1

SLOWLY, DOUBLE TIME FEEL

Piano

Piano

Piano

HAL LEONARD
POP SPECIAL
FOR JAZZ ENSEMBLE

Recorded by WHAM

Careless Whisper

PIANO

Words and Music by
GEORGE MICHAEL and
ANDREW RIDGELEY
Arranged by JERRY NOWAK

SLOWLY, DOUBLE TIME FEEL

Guitar

37 $D_{mi}^?$ $G_{mi}^?$ $A_{mi}^?$ $B_{MA}^?$ $A_{mi}^?$

41 $D_{mi}^?$ $A_{mi}^?$ $D_{mi}^?$ $G_{mi}^?$ $A_{mi}^?$ $B_{MA}^?$ $C^?$ $B_{MA}^?$ $A_{mi}^?$

45 $D_{mi}^?$ $A_{mi}^?$ $D_{mi}^?$ G_{mi} $A_{mi}^?$ $B_{MA}^?$ $C^?$ $B_{MA}^?$ $A_{mi}^?$ $D_{mi}^?$ $A_{mi}^?$

49 $D_{mi}^?$ $G_{mi}^?$ $F_{(A00^9)}$ $B_{MA}^?$ $A_{mi}^?$

53 $A_{mi}^?$ $D_{mi}^?$ $D^?$ $D_{mi}^?$ $G_{mi}^?$ $G^?$ $G_{mi}^?$ $A_{mi}^?$ $B_{MA}^?$ $A_{mi}^?$

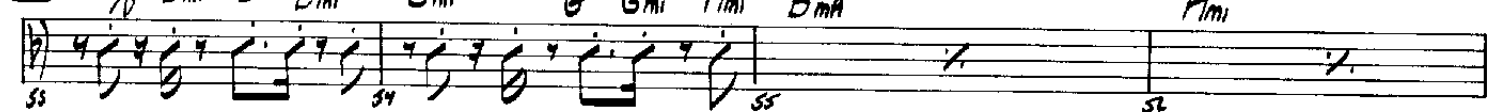

57 $A_{mi}^?$ $D_{mi}^?$ $D^?$ $D_{mi}^?$ $G_{mi}^?$ $G^?$ $G_{mi}^?$ $A_{mi}^?$ $B_{MA}^?$ $A_{mi}^?$

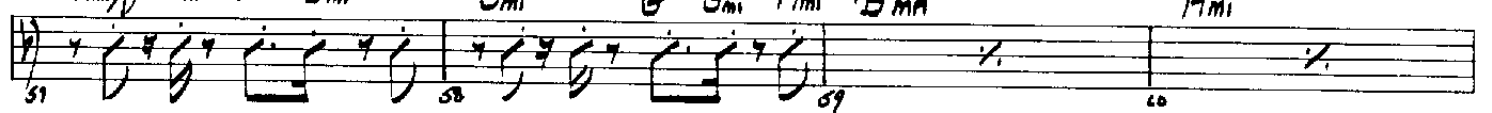

61 $D_{mi}^?$ $A_{mi}^?$ $D_{mi}^?$ $G_{mi}^?$ $A_{mi}^?$ $B_{MA}^?$ $C^?$ $B_{MA}^?$ $A_{mi}^?$

65 $D_{mi}^?$ $A_{mi}^?$ $D_{mi}^?$ $G_{mi}^?$ $A_{mi}^?$ $B_{MA}^?$ $C^?$ $B_{MA}^?$ $A_{mi}^?$ $D_{mi}^?$ $A_{mi}^?$

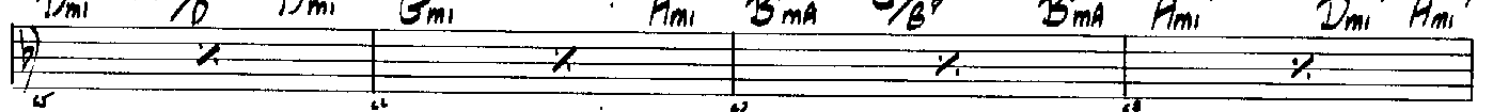

69 $D_{mi}^?$ $G_{mi}^?$ $A_{mi}^?$ $B_{MA}^?$ $A_{mi}^?$

73 $D_{mi}^?$ $G_{mi}^?$ $A_{mi}^?$ $B_{MA}^?$ B_{bb} $D_{mi}^?$ $A_{mi}^?$

MOLTO RIT. mf fp f

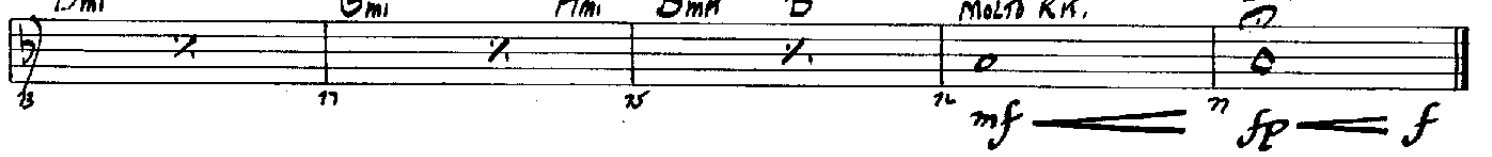

HAL LEONARD
POP SPECIAL
FOR JAZZ ENSEMBLE

Recorded by WHAM

Careless Whisper

Words and Music by
GEORGE MICHAEL and
ANDREW RIDGELEY
Arranged by JERRY NOWAK

GUITAR

Slowly, Double Time Feel

4/4
HIGH LIGHT VOICING

Copyright © 1984 by Morrison-Leahy Music Ltd.
This arrangement Copyright © 1985 by Morrison-Leahy Music Ltd.
Published in the U.S.A. by Chappell & Co., Inc.
International Copyright Secured ALL RIGHTS RESERVED Printed in the U.S.A.
Unauthorized copying, arranging, adapting, recording or public performance is an infringement of copyright.
Infringers are liable under the law.

Drums

37 39 40 41 42

41 42 43 44

41

45 46 47 48 49

49 50 51 52

49

53 54 55 56

53

57 58 59 60

61 62 63 64

61

65 66 67 68

69 70 71 72

69

73 74 75 76 77

Molto Rit. Fill

mf f

HAL LEONARD
POP SPECIAL
FOR JAZZ ENSEMBLE

Recorded by WHAM

Careless Whisper

Words and Music by
GEORGE MICHAEL and
ANDREW RIDGELEY
Arranged by JERRY NOWAK

DRUMS

SLOWLY, DOUBLE TIME FEEL

Copyright © 1984 by Morrison-Leahy Music Ltd.
This arrangement Copyright © 1985 by Morrison-Leahy Music Ltd.
Published in the U.S.A. by Chappell & Co., Inc.
International Copyright Secured ALL RIGHTS RESERVED Printed in the U.S.A.
Unauthorized copying, arranging, adapting, recording or public performance is an infringement of copyright.
Infringers are liable under the law.

Alto Sax 1
 Alto Sax 2
 Tenor Sax 1
 Tenor Sax 2
 Baritone Sax
 Trumpet 1
 Trumpet 2
 Trumpet 3
 Trumpet 4
 Trombone 1
 Trombone 2
 Trombone 3
 Trombone 4
 Guitar
 Piano
 Bass
 Drums
 Auxiliary Percussion (opt.)

Muslo Rit.

Muslo Cr.

Muslo Cr.

Muslo Cr.

Muslo Cr.

Muslo Cr.

Muslo Cr.

Muslo Cr.

Muslo Cr.

Muslo Cr.

Muslo Cr.

Muslo Cr.

Muslo Cr.

Muslo Cr.

Muslo Cr.

Muslo Cr.

Muslo Cr.

Muslo Cr.

Muslo Cr.

Muslo Cr.

Muslo Cr.

Muslo Cr.

Muslo Cr.

Muslo Cr.

Muslo Cr.

Muslo Cr.

Muslo Cr.

Muslo Cr.

Muslo Cr.

Muslo Cr.

Muslo Cr.

Muslo Cr.

Muslo Cr.

Muslo Cr.

Muslo Cr.

Muslo Cr.

Muslo Cr.

Muslo Cr.

Muslo Cr.

Muslo Cr.

Muslo Cr.

Muslo Cr.

Muslo Cr.

Muslo Cr.

Muslo Cr.

Muslo Cr.

Muslo Cr.

Muslo Cr.

Muslo Cr.

Muslo Cr.

Muslo Cr.

Muslo Cr.

Muslo Cr.

Muslo Cr.

Muslo Cr.

Muslo Cr.

Muslo Cr.

Muslo Cr.

Muslo Cr.

Muslo Cr.

Muslo Cr.

Muslo Cr.

Muslo Cr.

Muslo Cr.

Muslo Cr.

Muslo Cr.

Muslo Cr.

Muslo Cr.

Muslo Cr.

Muslo Cr.

Muslo Cr.

Muslo Cr.

Muslo Cr.

Muslo Cr.

Muslo Cr.

Muslo Cr.

Muslo Cr.

Muslo Cr.

Muslo Cr.

Muslo Cr.

Muslo Cr.

Muslo Cr.

Muslo Cr.

Muslo Cr.

Muslo Cr.

Muslo Cr.

Muslo Cr.

Muslo Cr.

Muslo Cr.

Muslo Cr.

Muslo Cr.

Muslo Cr.

Muslo Cr.

Muslo Cr.

Muslo Cr.

Muslo Cr.

Muslo Cr.

Muslo Cr.

Muslo Cr.

Muslo Cr.

Muslo Cr.

Muslo Cr.

Muslo Cr.

Muslo Cr.

Muslo Cr.

Muslo Cr.

Muslo Cr.

Muslo Cr.

Muslo Cr.

Muslo Cr.

Muslo Cr.

Muslo Cr.

Muslo Cr.

Muslo Cr.

Muslo Cr.

Muslo Cr.

Muslo Cr.

Muslo Cr.

Muslo Cr.

Muslo Cr.

Muslo Cr.

Muslo Cr.

Muslo Cr.

Muslo Cr.

Muslo Cr.

Muslo Cr.

Muslo Cr.

Muslo Cr.

Muslo Cr.

Muslo Cr.

Muslo Cr.

Muslo Cr.

Muslo Cr.

Muslo Cr.

Muslo Cr.

Muslo Cr.

Muslo Cr.

Muslo Cr.

Muslo Cr.

Muslo Cr.

Muslo Cr.

Muslo Cr.

Muslo Cr.

Muslo Cr.

Muslo Cr.

Muslo Cr.

Muslo Cr.

Muslo Cr.

Muslo Cr.

Muslo Cr.

Muslo Cr.

Muslo Cr.

Muslo Cr.

Muslo Cr.

Alto Sax 1

Alto Sax 2

Tenor Sax 1

Tenor Sax 2

Baritone Sax

Trumpet 1

Trumpet 2

Trumpet 3

Trumpet 4

Trombone 1

Trombone 2

Trombone 3

Trombone 4

Guitar

Piano

Bass

Drums

Auxiliary Percussion (opt.)

Alto Sax 1

Alto Sax 2

Tenor Sax 1

Tenor Sax 2

Baritone Sax

Trumpet 1

Trumpet 2

Trumpet 3

Trumpet 4

Trombone 1

Trombone 2

Trombone 3

Trombone 4

Guitar

Piano

Bass

Drums

Auxiliary Percussion (opt.)

Musical score for Drums and Auxiliary Percussion. The drums part includes a complex rhythmic pattern with various articulations. The auxiliary percussion part is marked as optional and features a simple melodic line.

49

53

Alto Sax 1

Alto Sax 2

Tenor Sax 1

Tenor Sax 2

Baritone Sax

Trumpet 1

Trumpet 2

Trumpet 3

Trumpet 4

Trombone 1

Trombone 2

Trombone 3

Trombone 4

Guitar

Piano

Bass

Drums

Auxiliary Percussion (opt.)

Measures 49-56 are shown. The score includes parts for Alto Sax 1, Alto Sax 2, Tenor Sax 1, Tenor Sax 2, Baritone Sax, Trumpet 1, Trumpet 2, Trumpet 3, Trumpet 4, Trombone 1, Trombone 2, Trombone 3, Trombone 4, Guitar, Piano, Bass, Drums, and Auxiliary Percussion (opt.).

Measure numbers are indicated at the bottom of the score: 49, 50, 51, 52, 53, 54, 55, 56.

Alto Sax 1

Alto Sax 2

Tenor Sax 1

Tenor Sax 2

Baritone Sax

Trumpet 1

Trumpet 2

Trumpet 3

Trumpet 4

Trombone 1

Trombone 2

Trombone 3

Trombone 4

Guitar

Piano

Bass

Drums

Auxiliary Percussion (opt.)

41
42
43
44
45
46
47
48

Carless Whisp - 7

Alto Sax 1

Alto Sax 2

Tenor Sax 1

Tenor Sax 2

Baritone Sax

Trumpet 1

Trumpet 2

Trumpet 3

Trumpet 4

Trombone 1

Trombone 2

Trombone 3

Trombone 4

Guitar

Piano

Bass

Drums

Auxiliary Percussion (opt.)

Alto Sax 1: *Sax from Edie's track*
 Alto Sax 2: *Sax from Edie's track*
 Tenor Sax 1: *Sax from Edie's track*
 Tenor Sax 2: *Sax from Edie's track*
 Baritone Sax: *Sax from Edie's track*

Trumpet 1
 Trumpet 2
 Trumpet 3
 Trumpet 4

Trombone 1
 Trombone 2
 Trombone 3
 Trombone 4
 Guitar
 Piano

Bass
 Drums
 Auxiliary Percussion (opt.)

33 34 35 36 37 38 39 40

Alto Sax 1

Alto Sax 2

Tenor Sax 1

Tenor Sax 2

Baritone Sax

Trumpet 1

Trumpet 2

Trumpet 3

Trumpet 4

Trombone 1

Trombone 2

Trombone 3

Trombone 4

Guitar

Piano

Bass

Drums

Auxiliary Percussion (OPT.)

Carless Whirler - 5

25

26

27

28

29

30

31

32

Alto Sax 1

Alto Sax 2

Tenor Sax 1

Tenor Sax 2

Baritone Sax

Trumpet 1

Trumpet 2

Trumpet 3

Trumpet 4

Trombone 1

Trombone 2

Trombone 3

Trombone 4

Guitar

Piano

Bass

Drums

Auxiliary Percussion (opt.)

Caribbean Whispers - 4

17

18

19

20

21

22

23

24

Alto Sax 1

Alto Sax 2

Tenor Sax 1

Tenor Sax 2

Baritone Sax

Trumpet 1

Trumpet 2

Trumpet 3

Trumpet 4

Trombone 1

Trombone 2

Trombone 3

Trombone 4

Guitar

Piano

Bass

Drums

Auxiliary Percussion (Op. 1)

Careless Whisper - 3
9
10
11
12
13
14
15
16

HAL LEONARD
POP SPECIALS
FOR JAZZ ENSEMBLE
CONDUCTOR

Recorded by WHAM

Careless Whisper

Words and Music by
GEORGE MICHAEL and ANDREW RIDGLEY
Arranged by JERRY NOWAK

07475982

Sheet music for a jazz ensemble, including parts for Alto Sax 1, Alto Sax 2, Tenor Sax 1, Tenor Sax 2, Baritone Sax, Trumpet 1, Trumpet 2, Trumpet 3, Trumpet 4, Trombone 1, Trombone 2, Trombone 3, Trombone 4, Guitar, Piano, Bass, Drums, and Auxiliary Percussion (opt.).

Handwritten notes: "Slow! Ombé like feel (1.57)", "HARD LIGHT SOLO", "Guitar Solo", "Custom Drums".

Measure numbers 1 through 8 are indicated at the bottom of the page.

Copyright © 1984 by Victor-Lang Music Ltd.
This arrangement is published in the U.S.A. by Chappell & Co., Inc.
International Copyright Secured. All Rights Reserved. Printed in the U.S.A.

CONDUCTOR
07475362

POPSPECIALS
for Jazz Ensemble

Recorded by WHAM

Careless Whisper

Words and Music by
GEORGE MICHAEL and ANDREW RIDGELEY
Arranged by **JERRY NOWAK**

HL HAL LEONARD
PUBLISHING
CORPORATION

Bass

Recorded by WHAM

Careless Whisper

Words and Music by
GEORGE MICHAEL and
ANDREW RIDGLEY
Arranged by JERRY NOWAK

BASS

SLOWLY, DOUBLE TIME FEEL

Auxiliary Percussion

(Congas)

HAL LEONARD
POP SPECIAL
FOR JAZZ ENSEMBLE

Recorded by WHAM

Careless Whisper

Words and Music by
GEORGE MICHAEL and
ANDREW RIDGELEY
Arranged by JERRY NOWAK

AUXILIARY PERCUSSION

(Congas)

SLOWLY, DOUBLE TIME FEEL

4

6

13

21

29

33

Copyright © 1984 by Morrison-Leahy Music Ltd.
This arrangement Copyright © 1985 by Morrison-Leahy Music Ltd.
Published in the U.S.A. by Chappell & Co., Inc.
International Copyright Secured ALL RIGHTS RESERVED Printed in the U.S.A.
Unauthorized copying, arranging, adapting, recording or public performance is an infringement of copyright.
Infringers are liable under the law.

Baritone Sax

33

8

41

44

2ND X ONLY

53

f

61

69

mf

MOLTO RIT.

HAL LEONARD
POP SPECIAL
FOR JAZZ ENSEMBLE

Recorded by WHAM

Careless Whisper

Words and Music by
GEORGE MICHAEL and
ANDREW RIDGELEY
Arranged by JERRY NOWAK

BARITONE SAX

Slowly, Double Time Feel

Copyright © 1984 by Morrison-Leahy Music Ltd.
This arrangement Copyright © 1985 by Morrison-Leahy Music Ltd.
Published in the U.S.A. by Chappell & Co., Inc.
International Copyright Secured ALL RIGHTS RESERVED Printed in the U.S.A.
Unauthorized copying, arranging, adapting, recording or public performance is an infringement of copyright.
Infringers are liable under the law.

Tenor Sax 2

37 *Emi⁷* *Ami⁷* *Bmi⁷* *CMA⁷* *Bmi⁷*

41 **Soli**

49 **2ND X ONLY**

53 **Soli**

61

69

Molto rit.

HAL LEONARD
POP SPECIAL
FOR JAZZ ENSEMBLE

Recorded by WHAM

Careless Whisper

Words and Music by
GEORGE MICHAEL and
ANDREW RIDGELEY
Arranged by JERRY NOWAK

TENOR SAX 2

Slowly, Double Time Feel

Tenor Sax 1

Emi?
Ami?
Cma?
Bmi?

37 38 39 40 3

41 SOLI

41 42 43 44 45 46 47 48

49 2ND X ONLY

51 52

53 SOLI

f ff

53 54 55 56

57 58 59 ff

61 mf

61 62 63 64

65 66 67 68 69

69

71 72 73 74 75 76 77

MOLTO RT.

mf ff

HAL LEONARD
POP SPECIAL
FOR JAZZ ENSEMBLE

Recorded by WHAM

Careless Whisper

Words and Music by
GEORGE MICHAEL and
ANDREW RIDGELEY
Arranged by JERRY NOWAK

TENOR SAX 1

Slowly, Double Time Feel

The musical score is written for Tenor Sax 1 in the key of D major (one sharp) and 4/4 time. It consists of several systems of music with various dynamics and performance markings. The score includes:

- Measures 11-14: *mf*.
- Measures 15-20: *mf*.

Alto Sax 2

33

8

41

Soli

33-40

mf

49 2ND X ONLY

53

Soli

ff

61

mf

69

mp

Molto Rit.

mf

sf < f

HAL LEONARD
POP SPECIAL
FOR JAZZ ENSEMBLE

Recorded by WHAM

Careless Whisper

Words and Music by
GEORGE MICHAEL and
ANDREW RIDGELEY
Arranged by JERRY NOWAK

ALTO SAX 2

Slowly, Double Time Feel

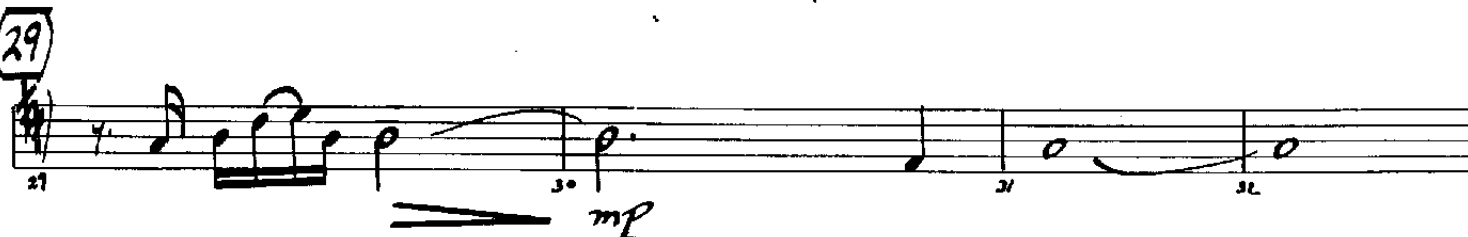
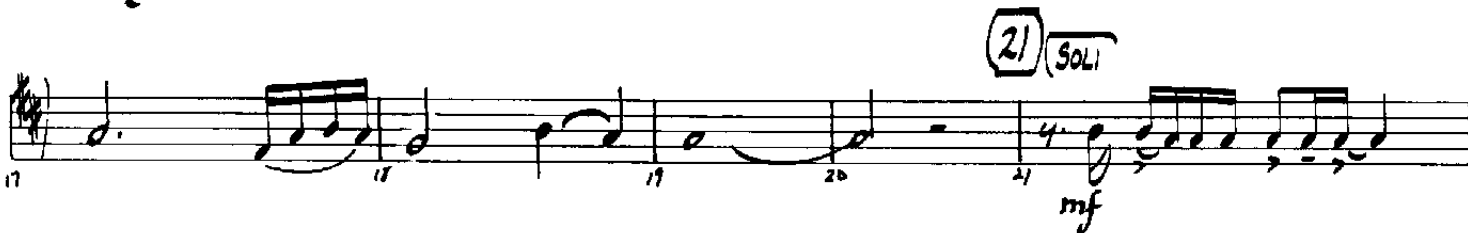

Copyright © 1984 by Morrison-Leahy Music Ltd.
This arrangement Copyright © 1985 by Morrison-Leahy Music Ltd.
Published in the U.S.A. by Chappell & Co., Inc.
International Copyright Secured ALL RIGHTS RESERVED Printed in the U.S.A.
Unauthorized copying, arranging, adapting, recording or public performance is an infringement of copyright.
Infringers are liable under the law.

HAL LEONARD
POP SPECIAL
FOR JAZZ ENSEMBLE

Recorded by WHAM

Careless Whisper

Words and Music by
GEORGE MICHAEL and
ANDREW RIDGELEY
Arranged by JERRY NOWAK

TROMBONE 4

SLOWLY, DOUBLE TIME FEEL

5

13

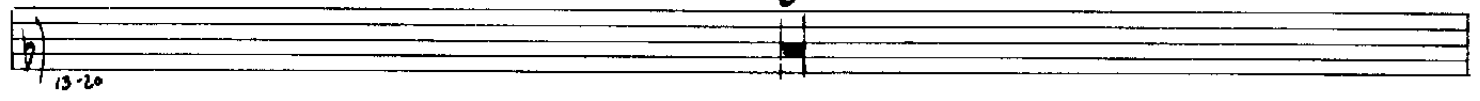

21 Soli

27

33

Recorded by WHAM

Careless Whisper

Words and Music by
GEORGE MICHAEL and
ANDREW RIDGELEY
Arranged by JERRY NOWAK

ALTO SAX 1

Slowly, Double Time Feel

Alto Sax 1

33

41

8

Solo

mf

Solo

f

49

53

Solo

f

ff

ff

61

mf

Solo

69

Molto Rit.

mf

ff

HAL LEONARD
POP SPECIAL
FOR JAZZ ENSEMBLE

Recorded by WHAM

Careless Whisper

Words and Music by
GEORGE MICHAEL and
ANDREW RIDGELEY
Arranged by JERRY NOWAK

ALTO SAX 2

SLOWLY, DOUBLE TIME FEEL

Copyright © 1984 by Morrison-Leahy Music Ltd.
This arrangement Copyright © 1985 by Morrison-Leahy Music Ltd.
Published in the U.S.A. by Chappell & Co., Inc.
International Copyright Secured ALL RIGHTS RESERVED Printed in the U.S.A.
Unauthorized copying, arranging, adapting, recording or public performance is an infringement of copyright.
Infringers are liable under the law.

Alto Sax 2

33

8

41

Soli

33-40

41

45

49 2ND X ONLY

49

53

53

57

61

61

65

69

69

75

Molto Rit.

mf ————— sf = f

Careless Whisper

Words and Music by
GEORGE MICHAEL and
ANDREW RIDGELEY
Arranged by JERRY NOWAK

TENOR SAX 1

Slowly, Double Time Feel

Tenor Sax 1

37 *E_{mi}⁷* *A_{mi}⁷* *C_{MA}⁷* *B_{mi}⁷*

41 SOLI

49 2ND X ONLY

53

SOLI

61

69

Recorded by WHAM

Careless Whisper

Words and Music by
GEORGE MICHAEL and
ANDREW RIDGELEY
Arranged by JERRY NOWAK

TENOR SAX 2

Slowly, Double Time Feel

Tenor Sax 2

Emi⁷ Ami⁷ Bmi⁷ Cma⁷ Bmi⁷

41 Solo

mf

44 2ND X ONLY

mf

58 Solo

f ff

61 mf

69 mp

Molto Rit.

mf ff f

HAL LEONARD
POP SPECIAL
FOR JAZZ ENSEMBLE

Recorded by WHAM

Careless Whisper

Words and Music by
GEORGE MICHAEL and
ANDREW RIDGELEY
Arranged by JERRY NOWAK

BARITONE SAX

SLOWLY, DOUBLE TIME FEEL

Baritone Sax

33

8

35-40

41

41

42

43

44

45

46

47

48

49

2ND X ONLY

49

50

51

52

53

f

53

54

55

56

57

57

58

59

60

61

61

62

63

64

65

65

66

67

68

69

69

70

71

72

mf

73

73

74

75

76

77

Molto Rit.

mf

f

f

Recorded by WHAM

Careless Whisper

Words and Music by
GEORGE MICHAEL and
ANDREW RIDGELEY
Arranged by JERRY NOWAK

TRUMPET 1

SLOWLY, DOUBLE TIME FEEL

Trumpet 1

41

3

41-43

44-46

49

4

49-52

53

53

f

54-55

56-58

61

2

61-62

63-65

66-68

69

3

69

70-72

72

mf

Molto Rit.

73-76

mf

ff

HAL LEONARD
POP SPECIAL
FOR JAZZ ENSEMBLE

Recorded by WHAM

Careless Whisper

Words and Music by
GEORGE MICHAEL and
ANDREW RIDGELEY
Arranged by JERRY NOWAK

TRUMPET 2

Slowly, Double Time Feel

Trumpet 2

41

3

49

4

53

61

2

69

3

Molto Rit. *mf* *f*

Recorded by WHAM

Careless Whisper

Words and Music by
GEORGE MICHAEL and
ANDREW RIDGELEY
Arranged by JERRY NOWAK

TRUMPET 3

SLOWLY, DOUBLE TIME FEEL

Trumpet 3

41

3

41-43 44 45

46 47 48

49

4

49-52

53

53 57 58

56 57 58 59

2

61

57-60 61 62

63 64 65

66 67 68 69

69

3

69 70-72 73 mf

74 75 76 77

MOLTO RIT.

HAL LEONARD
POP SPECIAL
FOR JAZZ ENSEMBLE

Recorded by WHAM

Careless Whisper

Words and Music by
GEORGE MICHAEL and
ANDREW RIDGELEY
Arranged by JERRY NOWAK

TRUMPET 4

Slowly, Double Time Feel

Trumpet 4

41

3

49

4

53

61

2

69

3

Molto Rit.

Recorded by WHAM

Careless Whisper

Words and Music by
GEORGE MICHAEL and
ANDREW RIDGELEY
Arranged by JERRY NOWAK

TROMBONE 1

SLOWLY, DOUBLE TIME FEEL

Key markings and annotations include:

- 5**: Circled measure number at the start of the second staff.
- mf**: Dynamic marking at the beginning of the first staff.
- 8**: Handwritten measure number above the staff.
- 13**: Circled measure number at the start of the fourth staff.
- 15-20**: Measure range indicated below the staff.
- 21**: Circled measure number above the staff.
- Soli**: Handwritten annotation above the staff.
- mf**: Dynamic marking below the staff.
- 29**: Circled measure number above the staff.
- 33**: Circled measure number at the start of the seventh staff.
- mp**: Dynamic marking below the staff.

Trombone 1

41

49

2ND X ONLY

53

61

69

3

HAL LEONARD
POP SPECIAL
FOR JAZZ ENSEMBLE

Recorded by WHAM

Careless Whisper

Words and Music by
GEORGE MICHAEL and
ANDREW RIDGELEY
Arranged by JERRY NOWAK

TROMBONE 2

Slowly, Double Time Feel

Trombone 2

41

49 (RND X ONLY)

53

61

69

HAL LEONARD
POP SPECIAL
FOR JAZZ ENSEMBLE

Recorded by WHAM

Careless Whisper

Words and Music by
GEORGE MICHAEL and
ANDREW RIDGELEY
Arranged by JERRY NOWAK

TROMBONE 3

Slowly, Double Time PEEL

1 *mf* 2 3 4 5 6 7 8 9 10 11 12 13 14 15-20 21 *Solo* 22 *mf* 23 24 25 26 27 28 29 30-32 3 33 *mp* 34 35 36

Trombone 3

41

49 2ND X ONLY

53

61

69

Careless Whisper

Words and Music by
GEORGE MICHAEL and
ANDREW RIDGELEY
Arranged by JERRY NOWAK

TROMBONE 4

SLOWLY, DOUBLE TIME FEEL

5

mf

13

8

21 Solo

mf

27

27

33

mp

Trombone 4

41

49 (2ND X ONLY)

53

61

69

HAL LEONARD
POP SPECIAL
FOR JAZZ ENSEMBLE

Recorded by WHAM

Careless Whisper

Words and Music by
GEORGE MICHAEL and
ANDREW RIDGELEY
Arranged by JERRY NOWAK

GUITAR

Slowly, Double Time Feel
HIGH. LIGHT VOICING

1-4 5 7 8

9 11 12

13

13 14 15 16 17 18 19 20

21

21 22 23 24 25 26 27

25 26 27 28 29 30 31 32

29

33

33 34 35 36

Guitar

37 D_{mi}^7 G_{mi}^7 A_{mi}^7 B_{MA}^7 A_{mi}^7

41 D_{mi}^7 A_{mi}^7 D_{mi}^7 G_{mi}^7 A_{mi}^7 B_{MA}^7 C^7 B_{MA}^7 A_{mi}^7

45 D_{mi}^7 A_{mi}^7/D D_{mi}^7 G_{mi}^7 A_{mi}^7 B_{MA}^7 $C^7(B^b)$ B_{MA}^7 A_{mi}^7 D_{mi}^7 A_{mi}^7

49 D_{mi}^7 G_{mi}^7 $F(AOO^9)$ B_{MA}^7 A_{mi}^7

53 A_{mi}^7/D D_{mi}^7 D^0 D_{mi}^7 G_{mi}^7 G^7 G_{mi}^7 A_{mi}^7 B_{MA}^7 A_{mi}^7

57 A_{mi}^7/D D_{mi}^7 D^0 D_{mi}^7 G_{mi}^7 G^7 G_{mi}^7 A_{mi}^7 B_{MA}^7 A_{mi}^7

61 D_{mi}^7 A_{mi}^7/D D_{mi}^7 G_{mi}^7 A_{mi}^7 B_{MA}^7 C^7/B^b B_{MA}^7 A_{mi}^7

65 D_{mi}^7 A_{mi}^7/D D_{mi}^7 G_{mi}^7 A_{mi}^7 B_{MA}^7 C^7/B^b B_{MA}^7 A_{mi}^7 D_{mi}^7 A_{mi}^7

69 D_{mi}^7 G_{mi}^7 A_{mi}^7 B_{MA}^7 A_{mi}^7

73 D_{mi}^7 G_{mi}^7 A_{mi}^7 B_{MA}^7 B^b $D_{mi}^7(MA^7)$

MOLTO RIT. mf fp f

Recorded by WHAM

Careless Whisper

Words and Music by
GEORGE MICHAEL and
ANDREW RIDGELEY
Arranged by JERRY NOWAK

BASS

SLOWLY, Double time FEEL

Bass

Careless Whisper

Words and Music by
GEORGE MICHAEL and
ANDREW RIDGELEY
Arranged by JERRY NOWAK

PIANO

SLOWLY, DOUBLE TIME FEEL

Piano

Piano

Piano

HAL LEONARD
POP SPECIAL
FOR JAZZ ENSEMBLE

Recorded by WHAM

Careless Whisper

Words and Music by
GEORGE MICHAEL and
ANDREW RIDGELEY
Arranged by JERRY NOWAK

DRUMS

SLOWLY, DOUBLE TIME FEEL

6 CLOSED H.H.

Drums

37 38 39 40

41 42 43 44

41

45 46 47 48 49

49 50 51 52

49

53 54 55 56

53

57 58 59 60

61 62 63 64

61

65 66 67 68

69 70 71 72

69

73 74 75 76 77

Molto Rit. FILL

mf f

HAL LEONARD
POP SPECIAL
FOR JAZZ ENSEMBLE

Recorded by WHAM

Careless Whisper

Words and Music by
GEORGE MICHAEL and
ANDREW RIDGELEY
Arranged by JERRY NOWAK

AUXILIARY PERCUSSION

(Congas)

Slowly, Double Time Feel

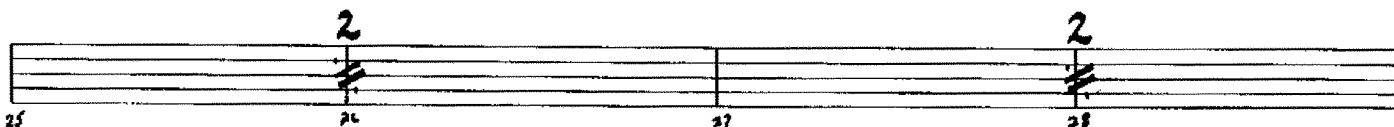
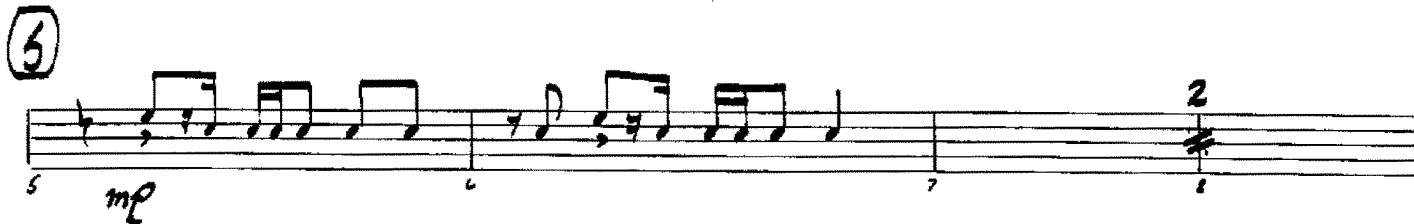

Auxiliary Percussion
(Congas)
